

Nenana Totchaket 2020 Aerial Imagery

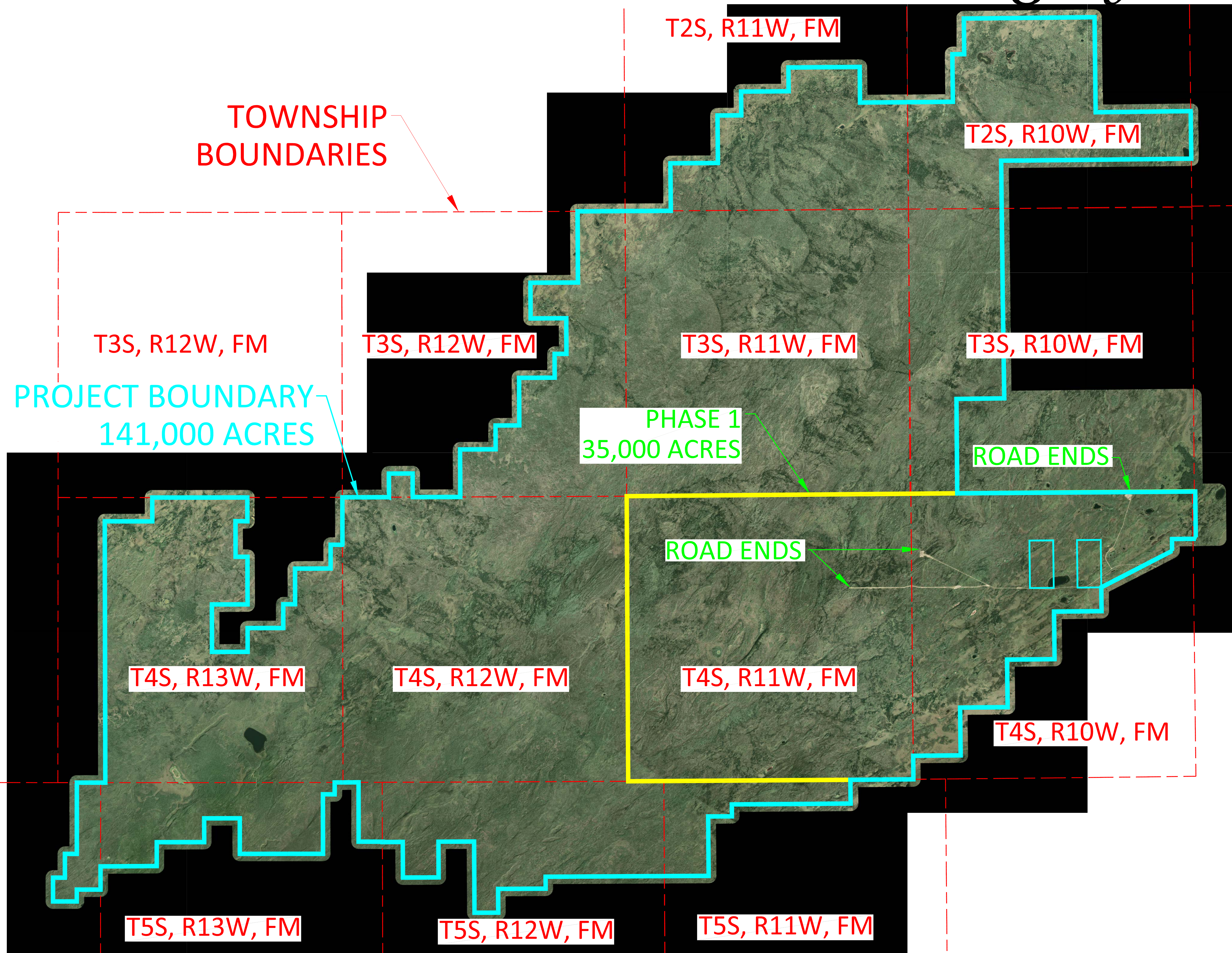

TOWNSHIP
BOUNDARIES

PROJECT BOUNDARY
141,000 ACRES

PHASE 1
35,000 ACRES

ROAD ENDS

ROAD ENDS

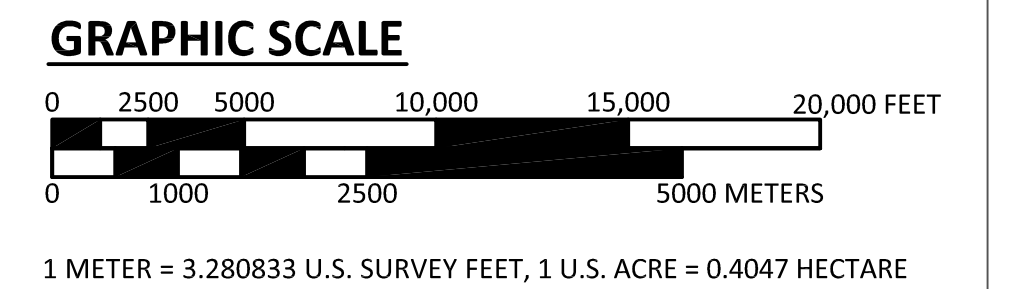
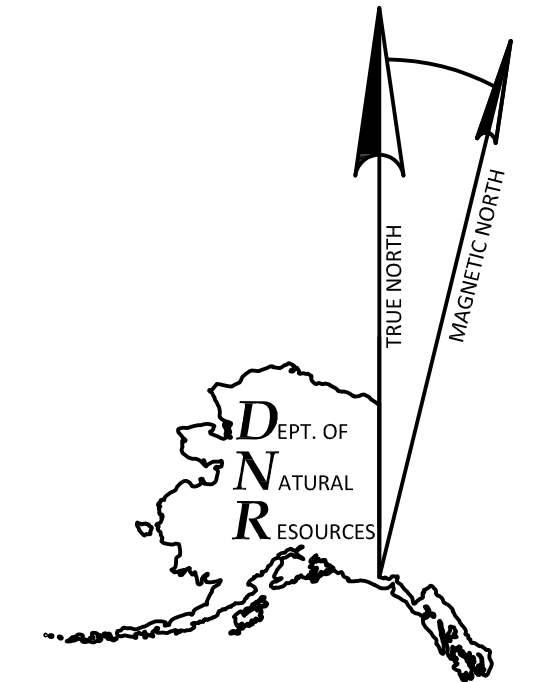

DATE OF SURVEY: BEGINNING: MM/DD/YYYY ENDING: MM/DD/YYYY	SURVEYOR: DNR, DMLW, SURVEY SECTION 550 W. 7TH AVE, SUITE 650 ANCHORAGE, AK 99501-3576
STATE OF ALASKA DEPARTMENT OF NATURAL RESOURCES DIVISION OF MINING, LAND, AND WATER ANCHORAGE, ALASKA	
<i>Nenana-Totchahek</i> Located in UNORGANIZED BOROUGH Fairbanks Meridian Nenana Recording District	
DRAWN BY: CB DATE: 7 August 20	DNR APPROVAL RECOMMENDED STATEWIDE PLATTING SUPERVISOR DATE
SCALE: 1" = 5000'	CHECKED BY: XXX SHEET: 1 OF 1 FILE NO.: ASLS