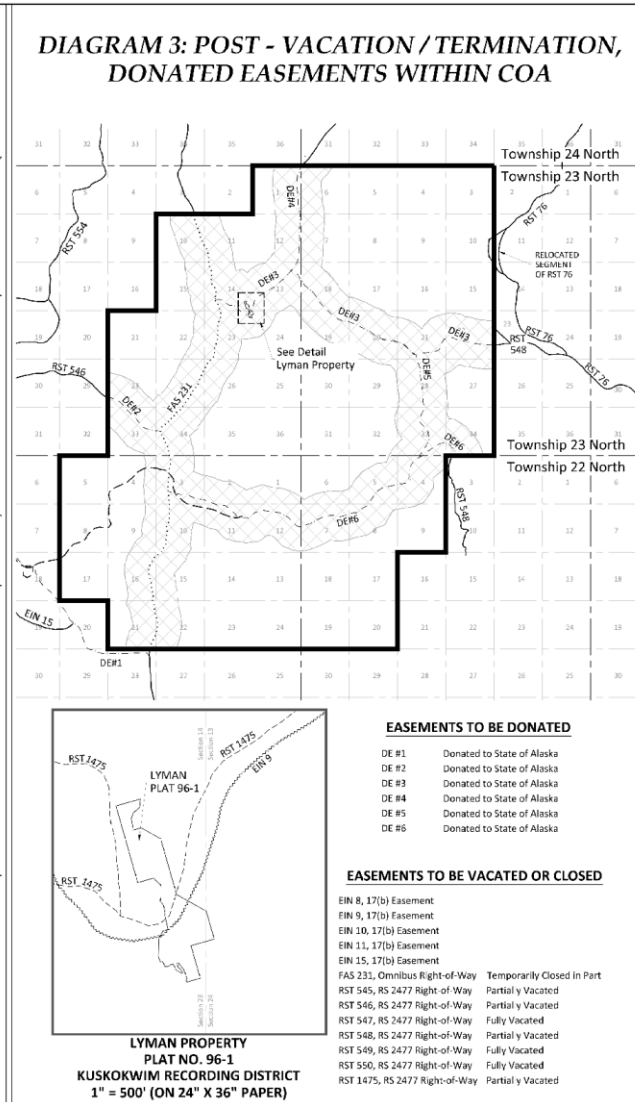
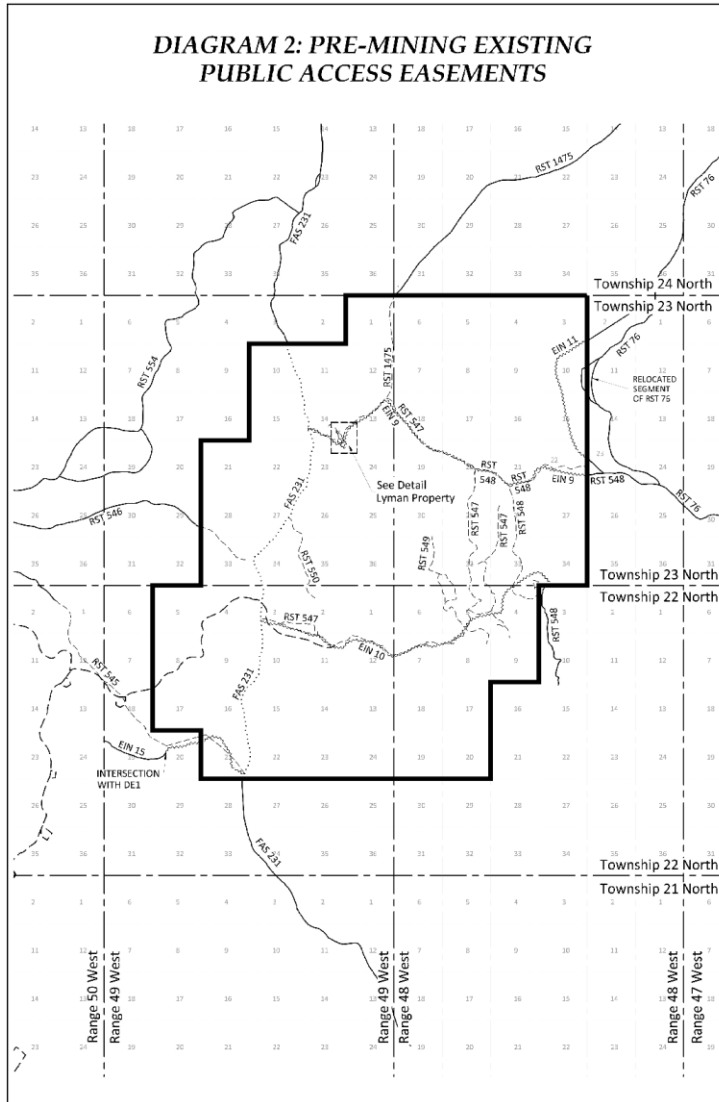



Exhibit 1B:



VICINITY MAP Source: DNR

**LEGEND**

- APPROXIMATE 1/4 MILE ROAD CENTERLINE EASEMENT
- TRAIL EASEMENT SEGMENTS TO BE TERMINATED
- TRAIL SEGMENTS TO BE TEMPORARILY CLOSED, SEE LABEL AND SHEET
- TRAIL SEGMENTS TO BE VACATED, SEE LABEL AND SHEET
- SECTION LINE
- TOWNSHIP - LINE
- APPROXIMATE EASEMENT CENTERLINE DONATED PRIOR TO MINING
- CORE OPERATING AREA (COA)
- PROPOSED MINING ROAD
- PROPOSED ACCESS EASEMENT CORRIDOR, APPROXIMATE LOCATION, WIDTH DEPICTED AT 1/4 MILE EACH SIDE OF CENTERLINE
- DONATED EASEMENTS #1, #2, #3, #4, #5, #6 AND #15 ARE 200' WIDE CORRIDORS, 100' WIDE EACH SIDE OF CENTERLINE

**GRAPHIC SCALE**

0 1 2 3 4 MILES  
 0 1000 2000 3000 4000 5000 METERS  
 1 METER = 3.28084 U.S. SURVEY FEET, 1 U.S. ACRE = 0.4047 HECTARE

STATE OF ALASKA  
 DEPARTMENT OF NATURAL RESOURCES  
 DIVISION OF MINING, LAND AND WATER

**DONLIN MINE**  
**EASEMENT PLAN DIAGRAMS**

LOCATED WITHIN  
 TOWNSHIP 24 NORTH, RANGE 49 WEST, TOWNSHIP 23 NORTH, RANGE 49 WEST,  
 TOWNSHIP 23 NORTH, RANGE 50 WEST, TOWNSHIP 23 NORTH, RANGE 50 WEST,  
 TOWNSHIP 22 NORTH, RANGE 49 WEST, TOWNSHIP 24 NORTH, RANGE 49 WEST,  
 TOWNSHIP 23 NORTH, RANGE 49 WEST, TOWNSHIP 23 NORTH, RANGE 49 WEST,  
 DONLIN MINE  
 DONLIN MINE PROJECTS DISTRICT

DATE OF MAPPING: 2018 APPROVAL: [Signature]  
 DRAWING CURRENT TO: [Signature]  
 DATE: JUNE 17, 2018  
 SHEET: 2 OF 4  
 PROJECT: DONLIN MINE  
 DRAWING NO.: E\* 20180118

Exhibit 1C:

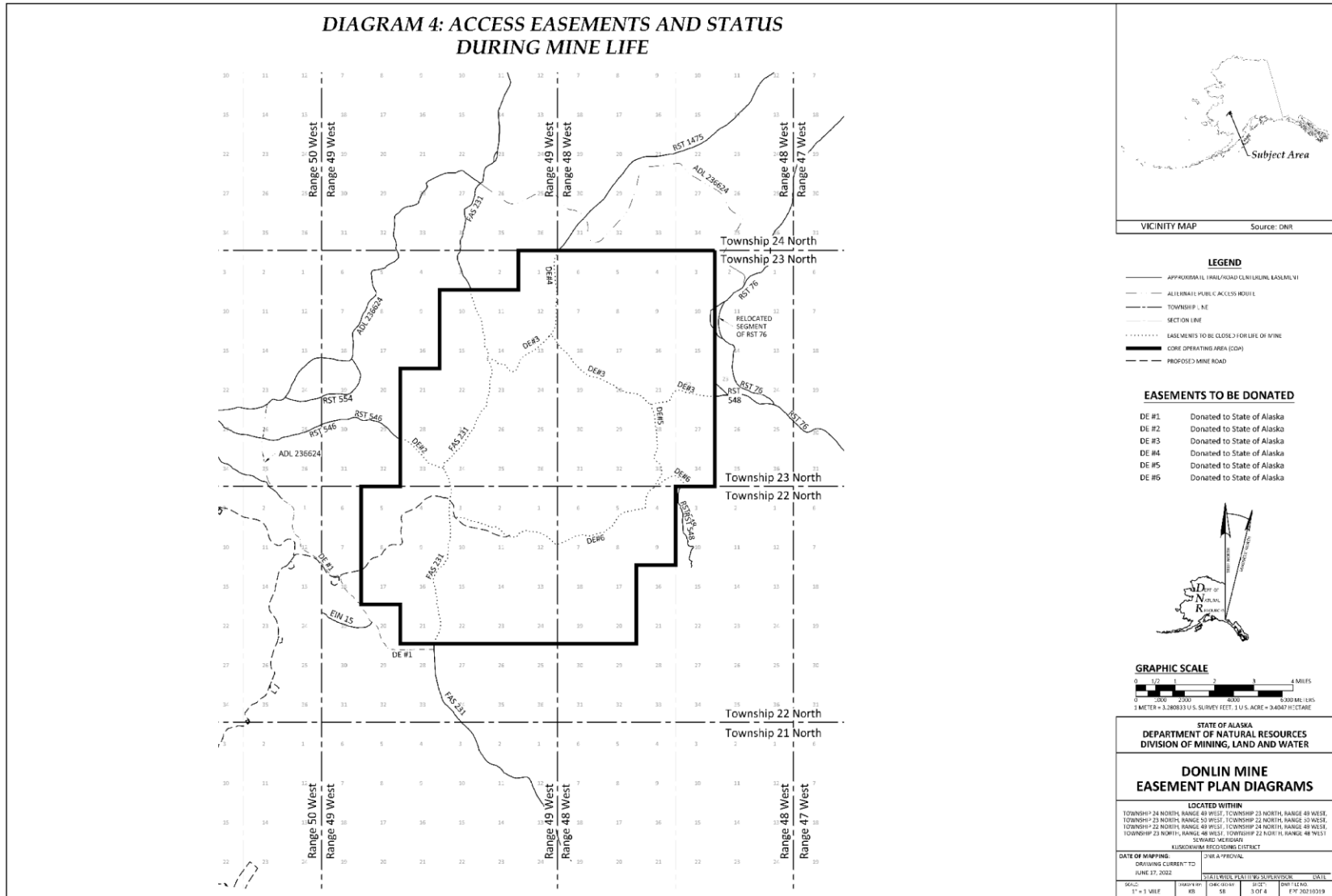

Exhibit 1D:

