

# REGION 1

## Map 1B - Hope, Ingram Creek

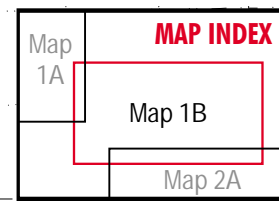

Unit	Designation
279	ha hv hr rd
280A	rd
280B	ha rd
281B	rd
281C	rd
281D	rd
282	hr
283	hr
284	rp
285	pr
286	se
287A	se
287B	gu
288	gu
291	ma
454	pr
461	rd
503	sh
504	ha rd
606	ha hv rd

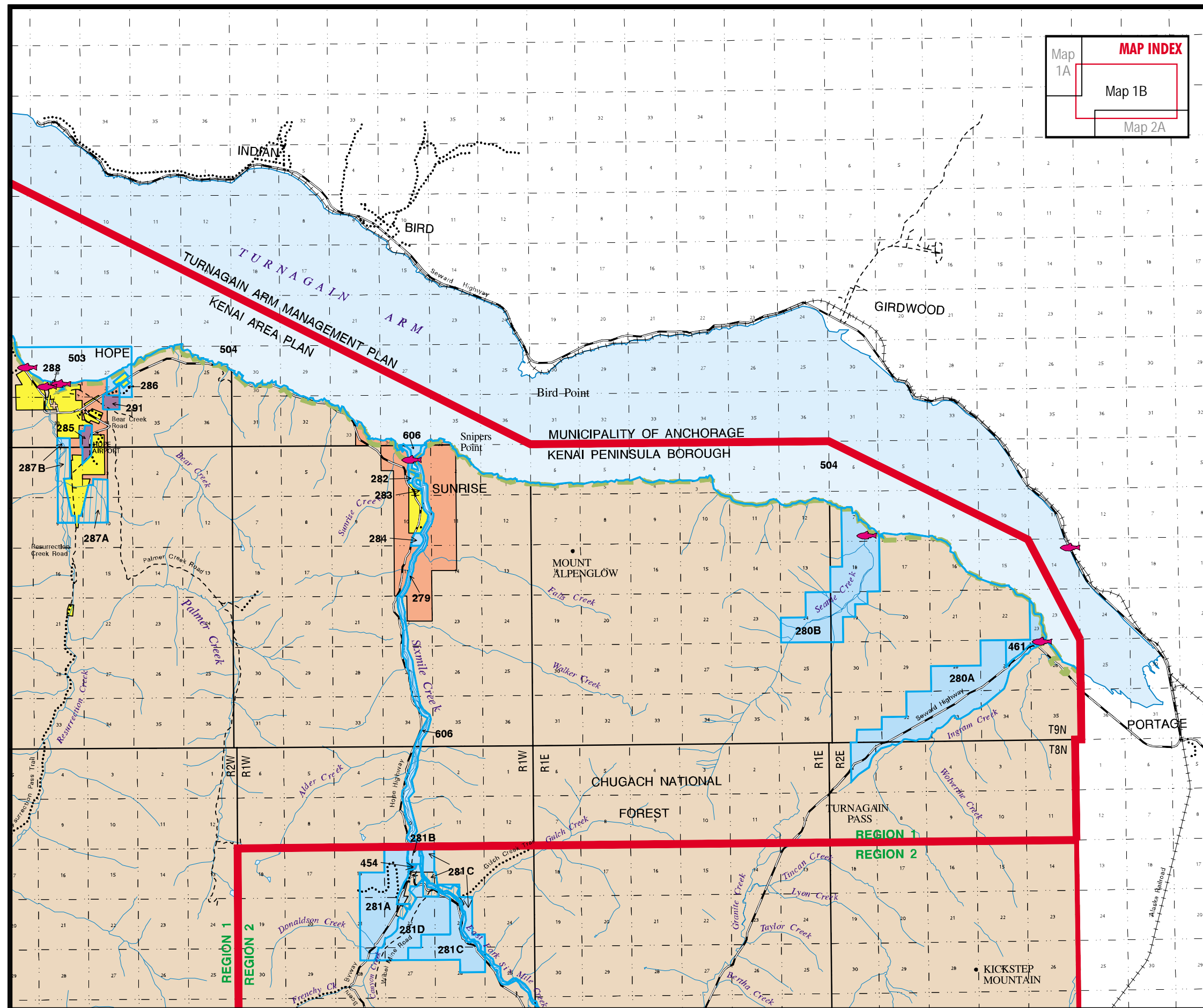

### LEGEND

- State owned
- State Park
- Ak. Dept. of Fish & Game
- Ak. Dept. of Trans. & Pub. Facilities
- Borough, City owned
- Natl. Park, Wildlife Refuge or Forest
- Bureau of Land Management
- Native Corporation
- Private
- Mental Health Trust
- State Selected
- Proposed addition to Kenai River SMA
- Proposed addition to State Park system
- Exxon Valdez Oil Spill acquisition
- Borough/City Selected
- City Tidelands
- Legislatively designated area
- Unit boundary
- Special Use Lands
- Region and/or Plan boundary
- Natl. Park, Wildlife Refuge or Forest bdy.
- ↓ Anchorage
- 🐟 Anadromous stream mouth
- 35A** Unit number