

NABESNA D6

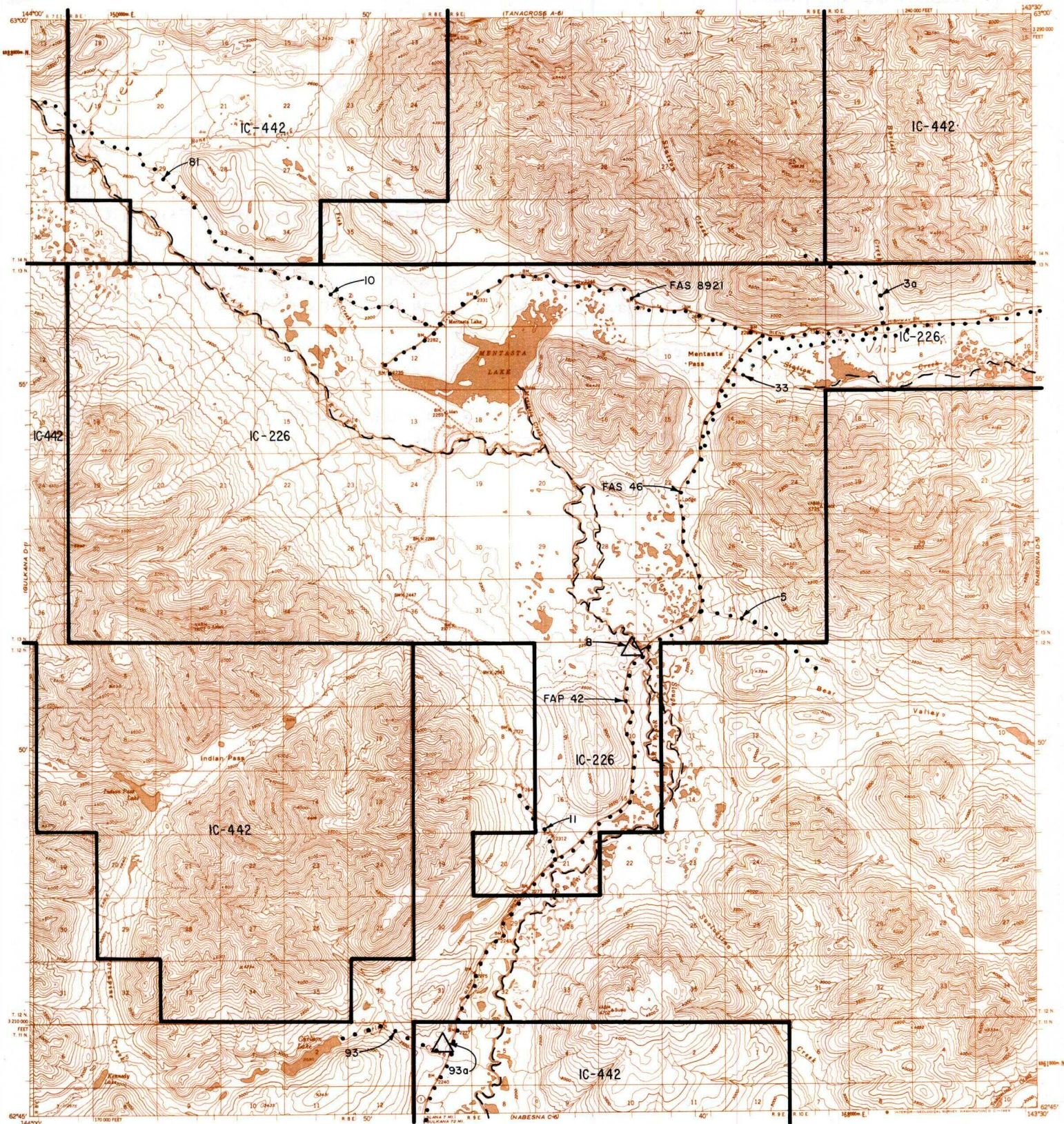

**RESERVED EASEMENTS**

IC OR PATENT BDY.
  FEDERALLY DETERMINED NAVIGABLE
  OTHER AREA BDY.

WATER EXCLUSION BDY.
  STATE DETERMINED NAVIGABLE
  EASEMENTS & ACCESS ROUTES

0 1 2  
 SCALE IN MILES  
 June 1987



- EIN 3a An easement for an existing access trail twenty-five (25) feet in width from the Glenn Highway (Tok Cutoff, FAP 46) in Sec. 7, T.13N., R.10E., C.R.M., northwesterly to public land.
- EIN 5 An easement for an existing access trail fifty (50) feet in width from the Glenn highway (Tok Cutoff, FAP 46) in Sec. 35, T.13N., R.9E., C.R.M., southeasterly to public land.
- EIN 8 A site easement upland of the ordinary high water mark in Sec. 3, T.12N., R.9E., C.R.M., on the right bank of the Slana River at the southwest corner of the Slana River Bridge. The site is one (1) acre in size with an additional twenty-five (25) foot wide easement on the bed of the river along the entire waterfront of the site.
- EIN 10 An easement for an existing access trail fifty (50) feet in width from FAS 8921 at Mentasta Lake Village in Sec. 1, T.13N., R.8E., C.R.M., northwesterly to EIN 81 and on to public land.
- EIN 11 An easement for an existing access trail twenty-five (25) feet in width from FAP 46, the Glenn Highway (Tok Cutoff) in Sec. 21, T.12N., R.9E., C.R.M., northwesterly to public lands in Sec. 17, T.12N., R.9E., C.R.M.

NABESNA D6 Continued

- EIN 33 A 100 foot road easement for the upgrading and realignment of the Glenn Highway (Tok Cutoff) from the Slana River Bridge in Sec. 3, T.12N., R.9E., C.R.M., northeasterly to Cartell Creek in Sec. 7, T.13N., R.10E., C.R.M.
- EIN 81 An easement for an existing access trail fifty (50) feet in width connecting to EIN 10 from Mentasta Lake Village northwest to public land.
- EIN 93 An easement for an existing access trail, twenty-five (25) feet in width, from EIN 93a on the Tok Cutoff in Sec. 6, T.11N., R.9E., C.R.M., westerly along Carlson Creek to public land.
- EIN 93a A one (1) acre site easement located in Sec. 6, T.11N., R.9E., C.R.M. at the east terminus of trail EIN 93 adjacent to Carlson Creek where it crosses the Tok Cutoff.
- FAP 46 Omnibus Road easement extending 150 feet on each side of the centerline of the Glenn Highway east of FAP 71 at Gakona.
- FAS 8921 Omnibus Road easement extending 50 feet on each side of the centerline of the Mentasta Spur from FAP 46 west to Mentasta Lake. (EIN 2)