

VALDEZ A4

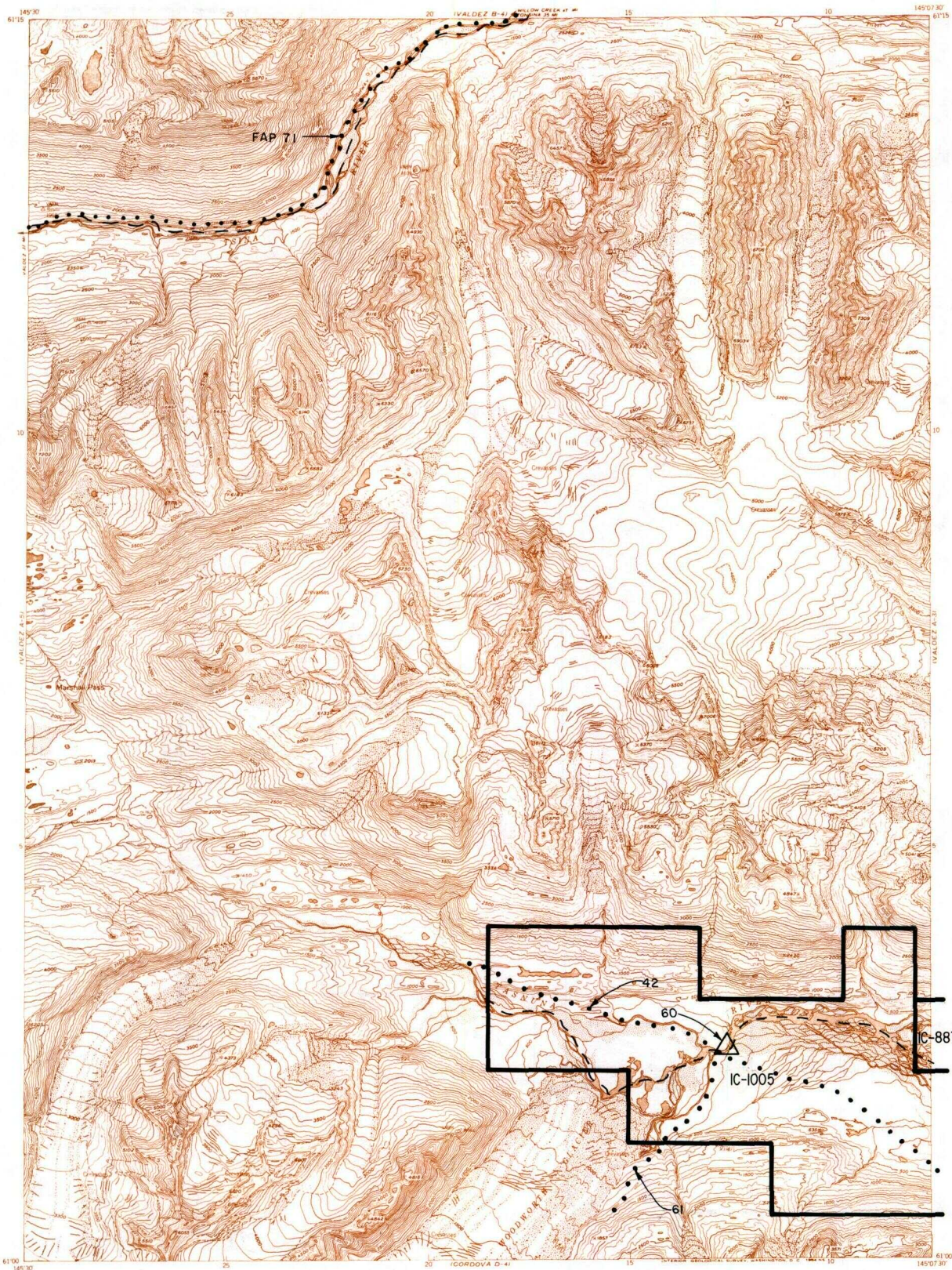

IC OR PATENT BDY.   
  FEDERALLY DETERMINED NAVIGABLE   
  OTHER AREA BDY.

WATER EXCLUSION BDY.   
  STATE DETERMINED NAVIGABLE   
  EASEMENTS & ACCESS

ROUTES

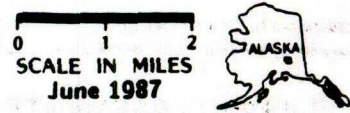

**RESERVED EASEMENTS**

- EIN 42    An easement one hundred (100) feet in width for a proposed road from FAS 851 in Sec. 15, T.10S., R.3E., C.R.M., westerly to public lands. Should construction not begin by March 8, 1990, this road shall be reduced to a trail easement twenty-five (25) feet in width.
  
- EIN 60    A one (1) acre site easement upland of the ordinary high water mark in Sec. 34, T.9S., R.1E., C.R.M., on the right bank of the Tasnuna River, adjacent to EIN 42.
  
- EIN 61    An easement twenty-five (25) feet in width for a proposed access trail from site EIN 60 in Sec. 34, T.9S., R.1E., C.R.M., southwesterly to public land.
  
- FAP 71    Omnibus Road easement extending 150 feet on each side of the centerline of the Richardson Highway.