

VALDEZ B3

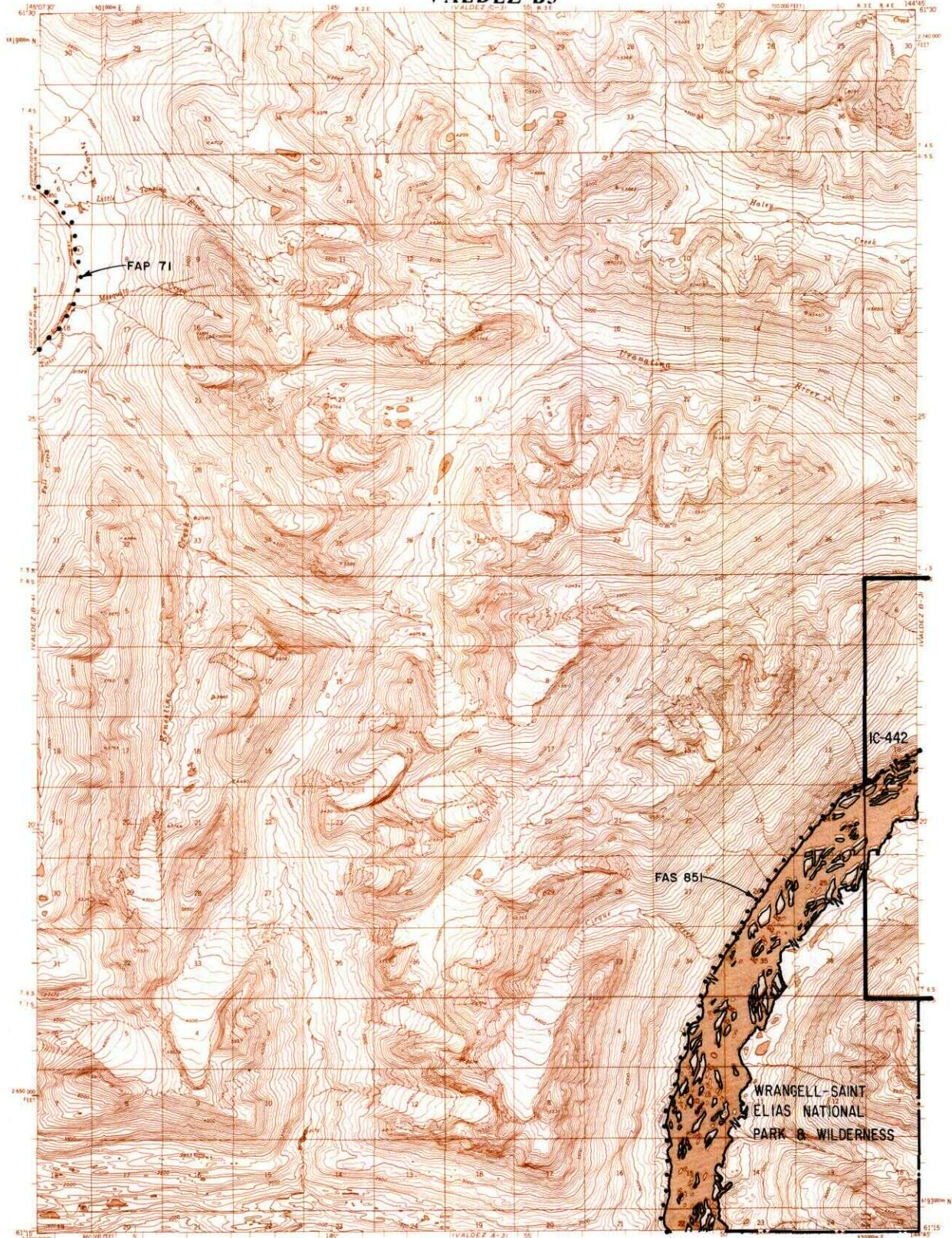

IC OR PATENT BDY.
 WATER EXCLUSION BDY.

FEDERALLY DETERMINED NAVIGABLE
 STATE DETERMINED NAVIGABLE

OTHER AREA BDY.
 EASEMENTS & ACCESS
 ROUTES

SCALE IN MILES
 June 1987



RESERVED EASEMENTS

- FAP 71 Omnibus Road easement extending 150 feet on each side of the centerline of the Richardson Highway.
- FAS 851 Omnibus Road easement extending 150 feet on each side of the centerline of the Copper River Highway, generally along the right-of-way of the old Copper River Railroad.