

VALDEZ C1

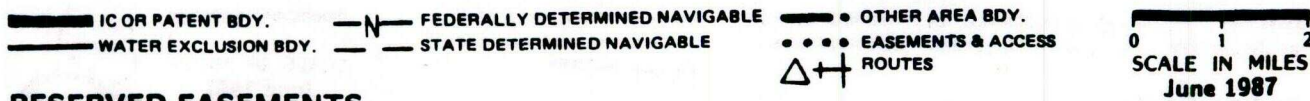
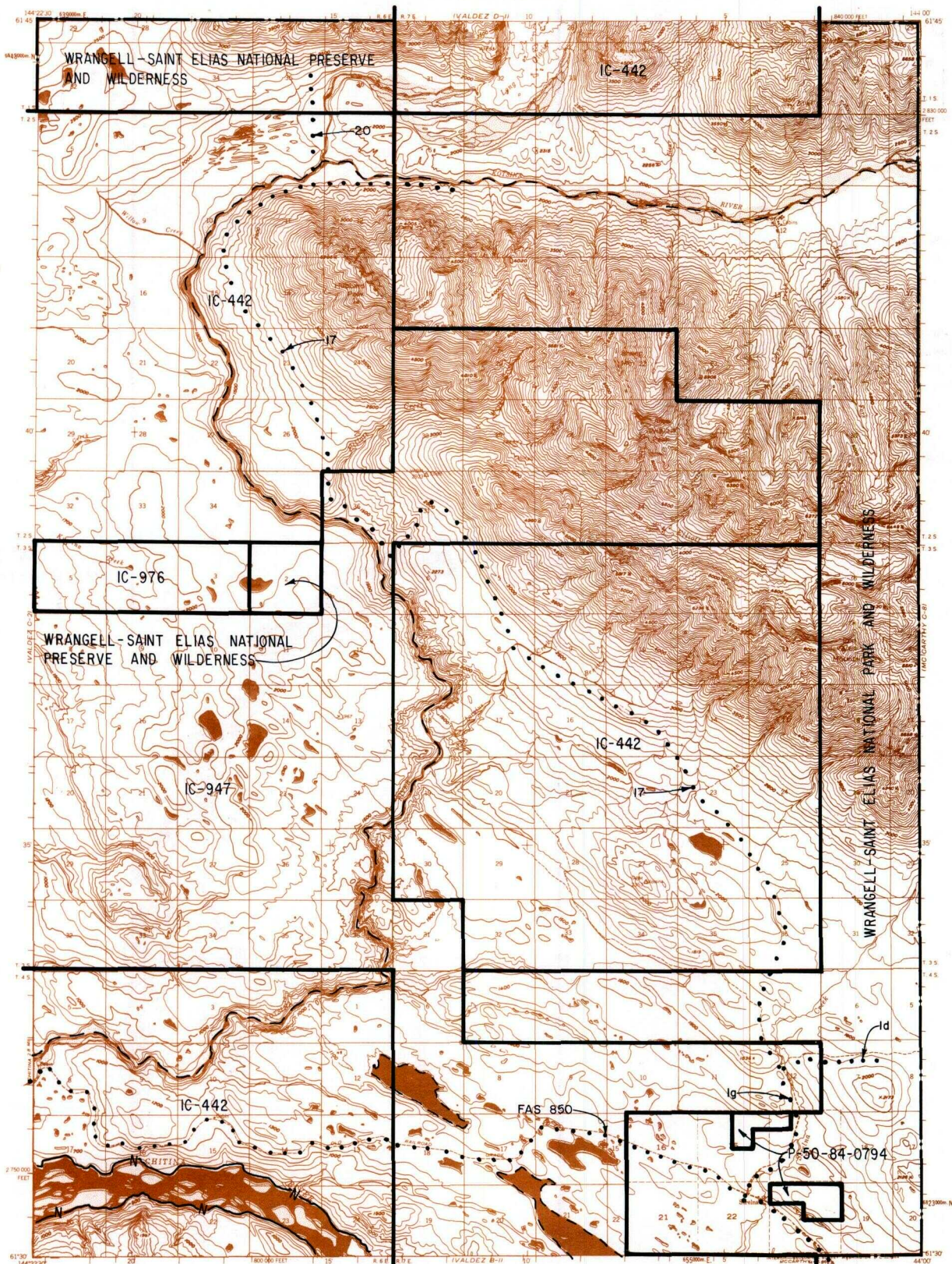

RESERVED EASEMENTS

- EIN 1d An easement for an existing access trail, fifty (50) feet in width, from road EIN 1g in Sec. 12, T.4S., R.7E., C.R.M., easterly to public land.
- EIN 1g An easement fifty (50) feet in width for an existing road from Omnibus Road FAS 850 in Sec. 22, T.4S., R.7E., C.R.M., near Strelna, northerly to public lands and EIN 17.
- EIN 17 An easement, fifty (50) feet in width, for an existing road from EIN 1g in Sec. 36, T.3S., R.7E., C.R.M., northerly along the Kotsina River to public land.
- EIN 20 An easement for an existing access trail, fifty (50) feet in width, from road EIN 17 in Sec. 2, T.2S., R.6E., C.R.M., northerly to public land.
- FAS 850 Omnibus Road easement 100 feet on each side of the Chitna McCarthy Road easement from FAS 851 easterly to McCarthy, generally along the right-of-way of the old Copper River Rail Road.