VALDEZ D5

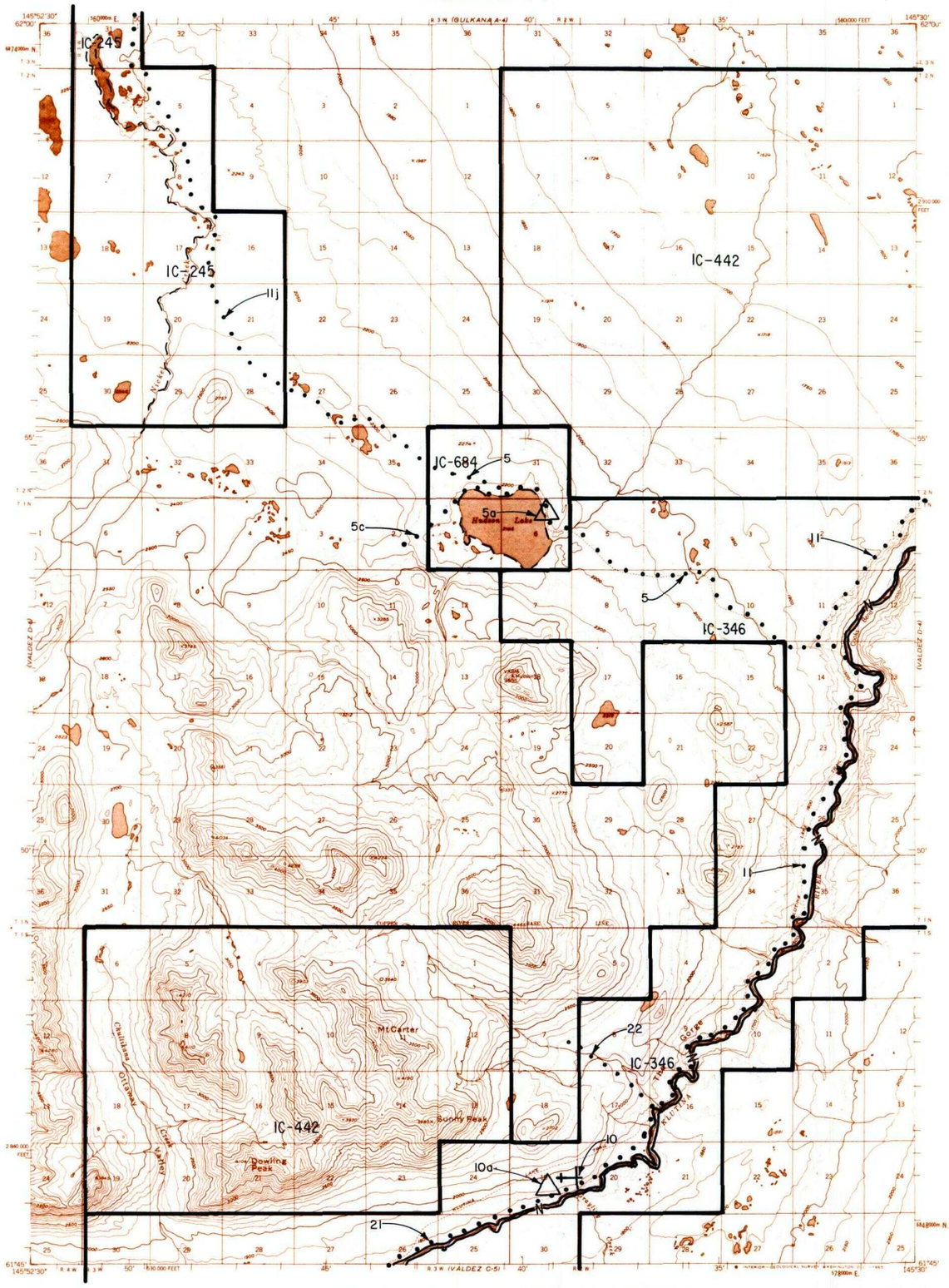

IC OR PATENT BDY. — WATER EXCLUSION BDY. — FEDERALLY DETERMINED NAVIGABLE — STATE DETERMINED NAVIGABLE — OTHER AREA BDY. — EASEMENTS & ACCESS ROUTES

0 1 2 SCALE IN MILES June 1987

ALASKA

RESERVED EASEMENTS

EIN 5 An easement for an existing access trail twenty-five (25) feet in width from road EIN 11 (the Klutina Lake Road) in Sec. 14, T.1N., R.2W., C.R.M., northwesterly to Hudson Lake and site EIN 5a, thence northwesterly to public lands in Sec. 35, T.2N., R.3W., C.R.M.

EIN 5a A site easement upland of the ordinary high-water mark in Sec. 6, T.1N., R.2W., C.R.M., on the east shore of Hudson Lake. the site is one (1) acre in size with a 25-foot easement on the bed of the lake along the entire waterfront of the site.

EIN 5c An easement for an existing access trail twenty-five (25) feet in width from EIN 5, southwesterly to public lands in T.1N., R.3W., C.R.M.

EIN 10 A site easement for a bush airstrip (250 x 3,000 feet) located in Sec. 19, T.1S., R.2W., C.R.M., adjacent to road EIN 11.

EIN 10a A one (1) acre site easement upland of the ordinary high water mark in Sec. 19, T.1S., R.2W., C.R.M., on the left bank of the Klutina River adjoining the west end of airstrip EIN 10.

EIN 11 An easement sixty (60) feet in width for an existing road from the Copper Center area in Sec. 12, T.2N., R.1W., C.R.M., including EIN 38, southwesterly to site EIN 10a and EIN 21 on the Klutina River near Klutina Lake.

EIN 11j An easement for an existing access trail twenty-five (25) feet in width from EIN 5 in Sec. 35, T.2N., R.3W., C.R.M., northwesterly to trail EIN 11d.

EIN 21 An easement for an existing access trail twenty-five (25) feet in width from site EIN 10a in Sec. 19, T.1S., R.2W., C.R.M., southwesterly to public lands.

EIN 22 An easement for a proposed access trail twenty-five (25) feet in width from road EIN 11 in Sec. 17, T.1S., R.2W., C.R.M., northwesterly to public lands.