

BENDELEBEN A-6

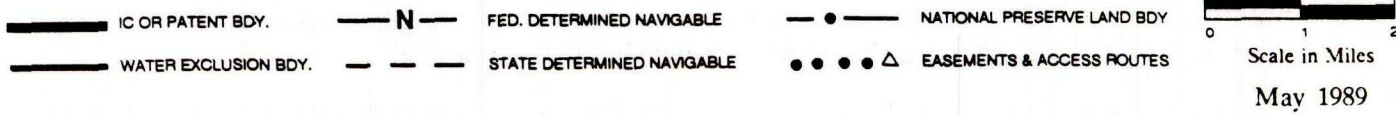
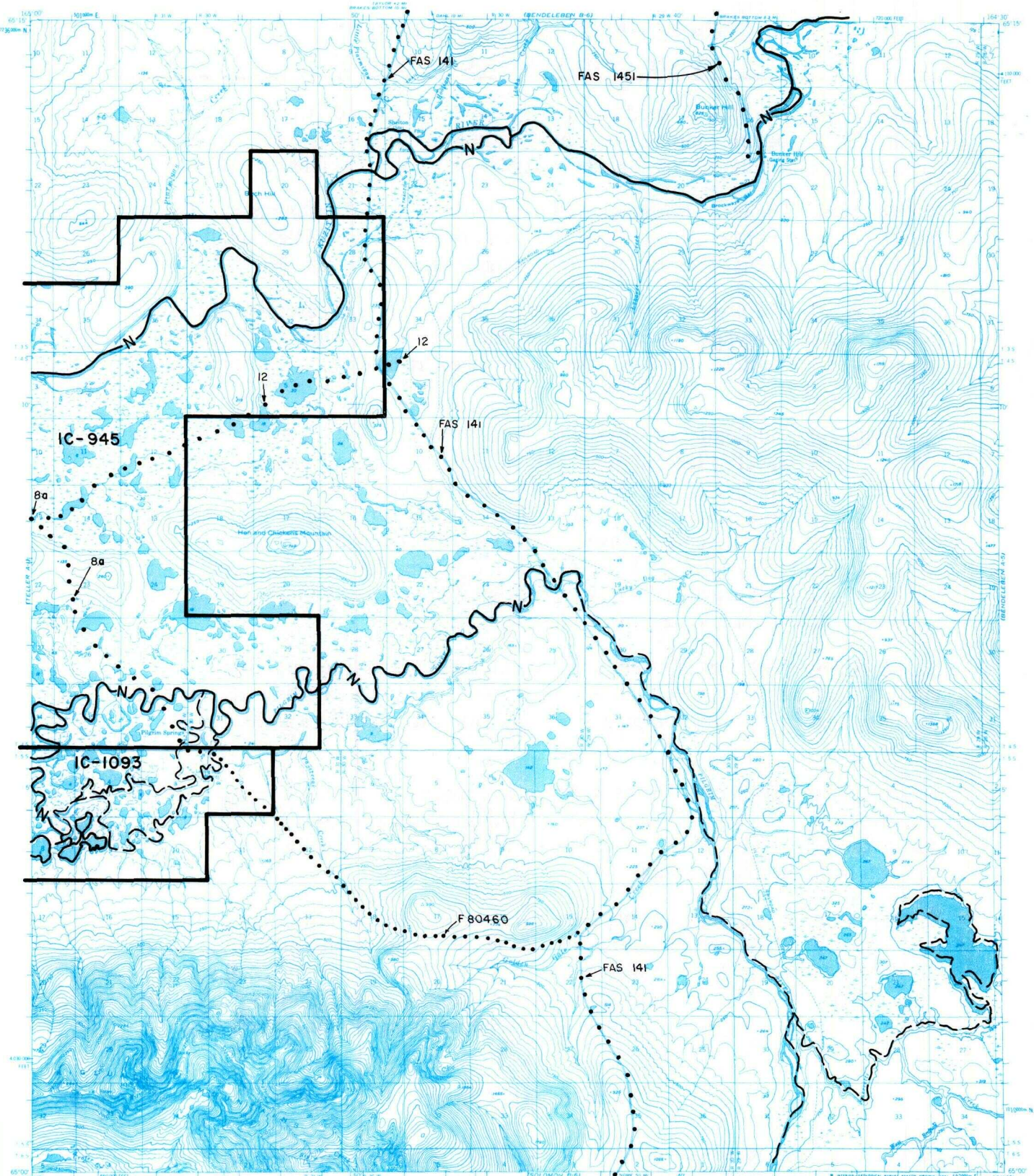

RESERVED EASEMENTS

- EIN 8a** An easement for a trail twenty-five (25) feet in width from Mary's Igloo in Section 8, T. 4 S., R 31 W., K.R.M., southeasterly to Pilgrim Hot Springs connecting with road F 80460. The season of use is limited to winter.
- EIN 12** An easement for an access trail twenty-five (25) feet in width from its junction with trail EIN 8a in Section 15, T. 4 S., R. 31 W., K.R.M., northeasterly crossing the Nome-Taylor road to public land in Section 3, T. 4 S., R. 30 W., K.R.M. The season of use is limited to winter.
- F 80460** A right-of-way, 30 feet in width, on each side of the centerline, for a road, under the Act of October 21, 1976, from the Nome-Kougarok Road northwesterly to Pilgrim Hot Springs.
- FAS 141** Omnibus Road easement extending 100 feet on each side of the centerline of the Nome-Taylor Road from FAS Route 130 in Nome, north to FAS Route 1451 at Coffee Creek.
- FAS 1451** Omnibus Road easement extending 50 feet on each side of the centerline of the Bunker Hill-Kougarok Road from Bunker Hill northerly through the Kougarok mining area to Taylor.