

NOME C-1

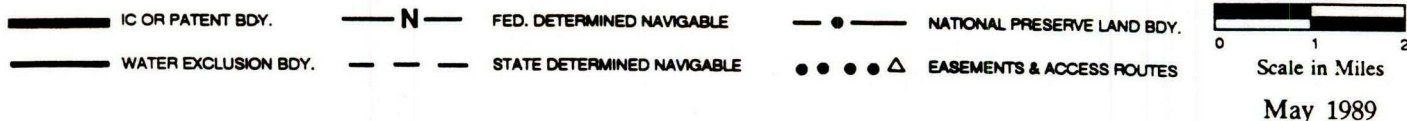
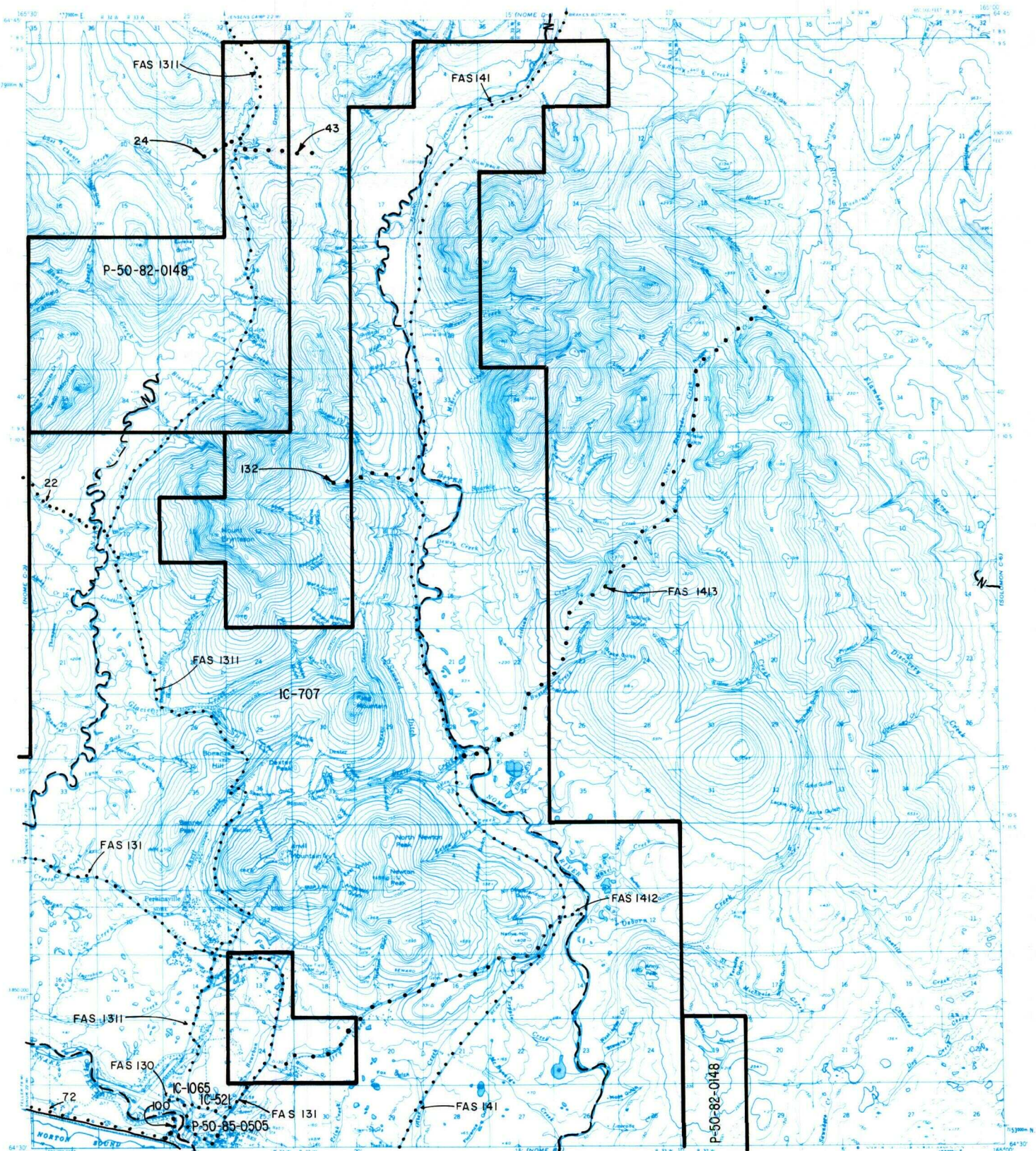

RESERVED EASEMENTS

- EIN 22** An easement for an access trail fifty (50) feet in width from FAS 1311 in Section 10, T. 10S., R. 34 W., K.R.M., northwesterly to public land.
- EIN 24** An easement for an access trail fifty (50) feet in width from FAS 1311 in Section 12, T. 9 S., R. 34 W., southwesterly to public land.
- EIN 43** An easement for an access trail fifty (50) feet in width from FAS 1311 in Section 12, T. 9 S., R. 34 W., easterly to public land.
- EIN 72** An easement for an access trail twenty-five (25) feet in width from Nome in Section 27, T. 11 S., R. 34 W., K.R.M., westerly to Teller.
- FAS 130** Omnibus Road easement extending 100 feet on each side of the centerline of the Nome Council Road from the Nome FAA Airfield east through Nome and Solomon to FAS Route 1304 at Council.

- FAS 131** Omnibus Road easement extending 100 feet on each side of the centerline of the Nome-Teller Road from FAS 141 near Nome northwest to Teller.
- EIN 132** An easement for an access trail fifty (50) feet in width from the Nome-Taylor Road in Section 5, T. 10 S., R. 33 W., K.R.M., westerly to public land.
- FAS 141** Omnibus Road easement extending 100 feet on each side of the centerline of the Nome-Taylor Road from FAS Route 130 in Nome, north to FAS Route 1451 at Coffee Creek.
- FAS 1311** Omnibus Road easement extending 50 feet on each side of the centerline of the Snake River Road from FAS Route 131 near Nome, northerly to Jensen's Mining and Recreation area.
- FAS 1412** Omnibus Road easement extending 50 feet on each side of the centerline of Osborne Road from FAS 131 near Nome, northeasterly to the Osborne Creek mining area.
- FAS 1413** Omnibus Road easement extending 50 feet on each side of the centerline of Buster Road from FAS Route 141 near Nome, northeasterly to the Busterville mining area.