

SAMPLE RECORD

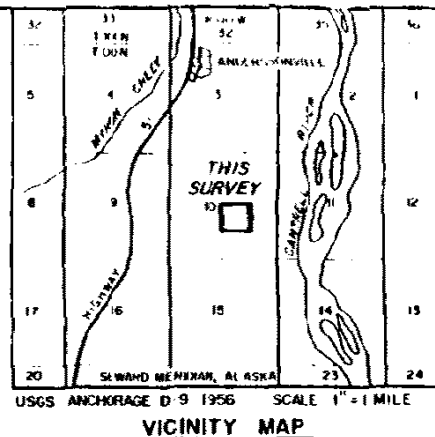
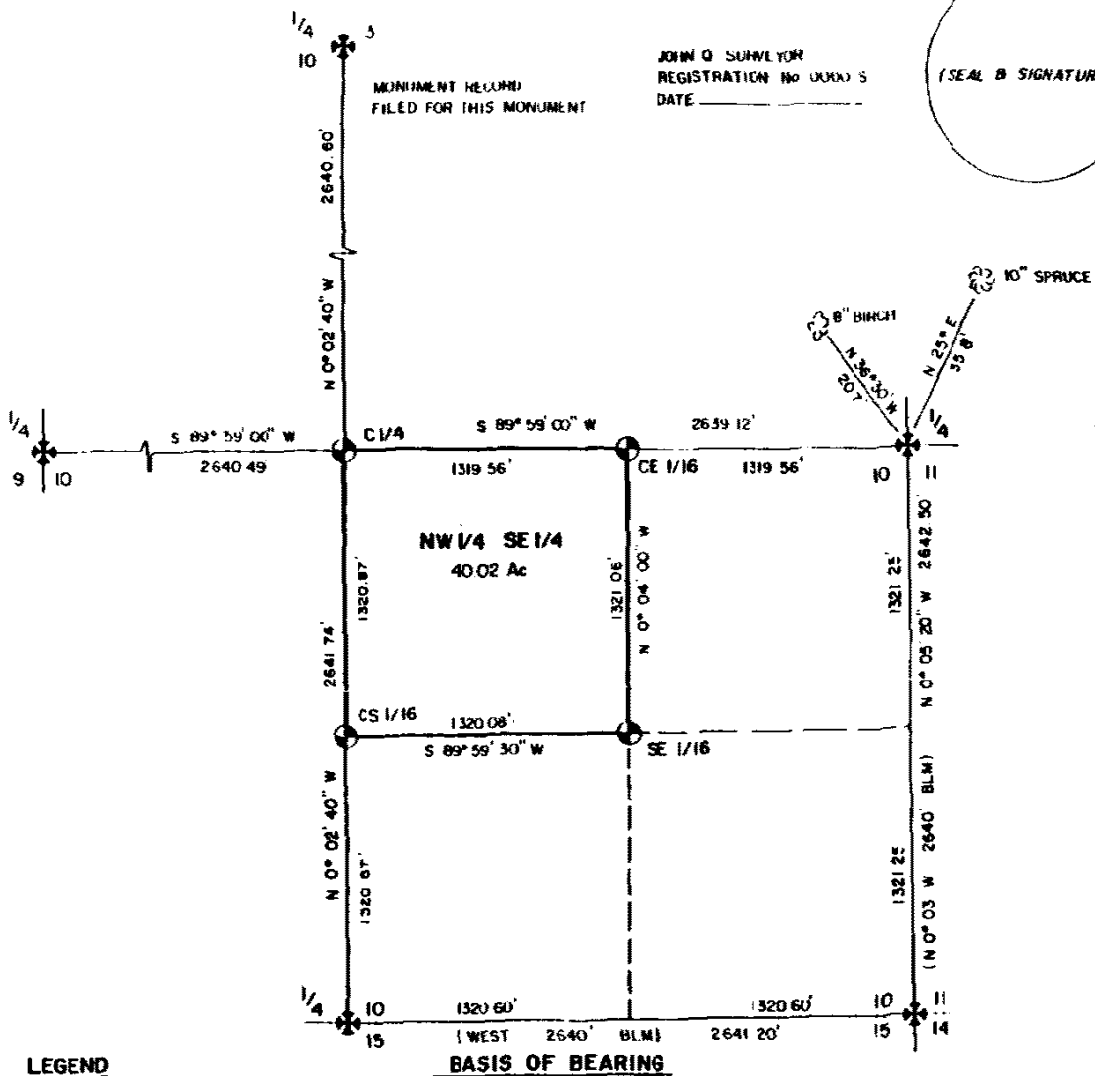

DATE OF SURVEY Beginning _____ Ending _____	NAME AND ADDRESS (OF SURVEYOR OR FIRM)		
RECORD OF SURVEY			
OF NW 1/4 SE 1/4 SECTION 10 TOWNSHIP 00 NORTH, RANGE 00 WEST, SEWARD MERIDIAN, ALASKA ANCHORAGE RECORDING DISTRICT			
DRAWN BY (INITIAL & DATE)	SCALE 1" = 500'	CHECKED BY (INITIAL)	FILE NO.

SAMPLE RECORD

JAMES Q SURVEYOR
 REGISTRATION NO 0000-S
 DATE _____

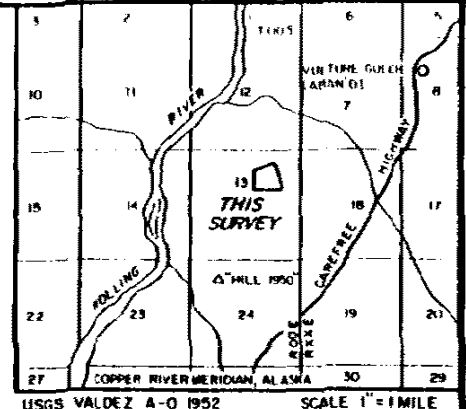
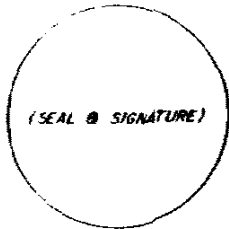

U.S. SURVEY

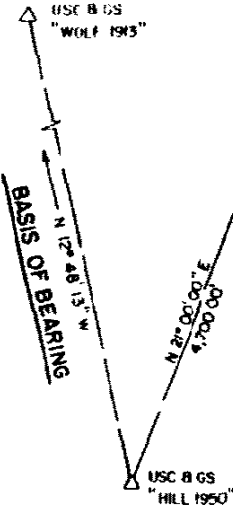
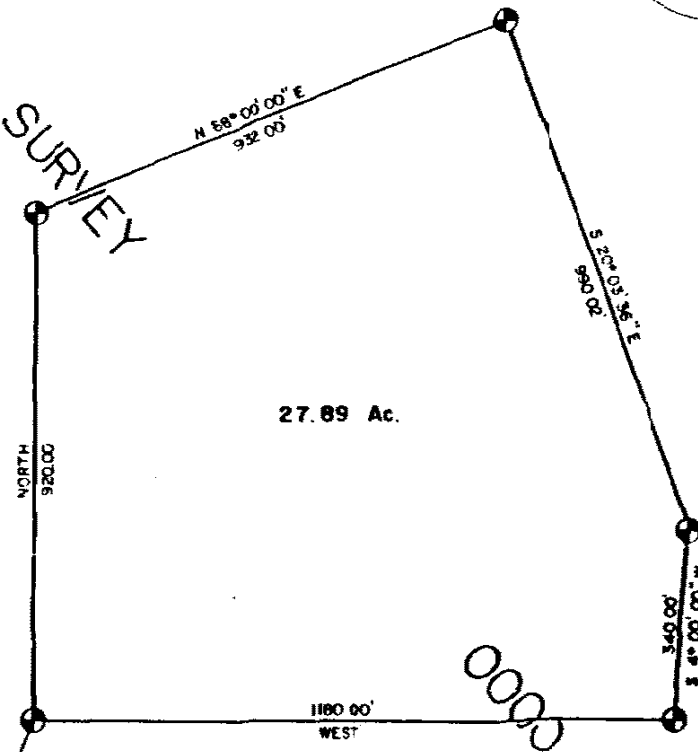

LEGEND

- △ USGS TRIANGULATION STATION RECOVERED
- 2 1/2" BRASS CAP ON 1" x 30" GALV IRON PIPE SET THIS SURVEY

NOTES

1. THIS IS A SURVEY OF PROPERTY AS DESCRIBED BY METES AND BOUNDS IN THE STATUTORY WARRANTY DEED RECORDED IN BOOK 00, AT PAGES 243 AND 244 ON JUNE 24, 1950 IN THE VALDEZ RECORDING DISTRICT

DATE OF SURVEY Beginning _____ Ending _____	NAME AND ADDRESS (OF SURVEYOR OR FIRM)		
RECORD OF SURVEY			
WITHIN NE 1/4 UNSURVEYED SECTION 13 TOWNSHIP 00 SOUTH, RANGE 00 EAST, COPPER RIVER MERIDIAN, ALASKA VALDEZ RECORDING DISTRICT			
DRAWN BY (INITIAL & DATE)	SCALE 1" = 200'	CHECKED BY (INITIAL)	FILE NO